Come Follow

[Alternative lyrics in italics]
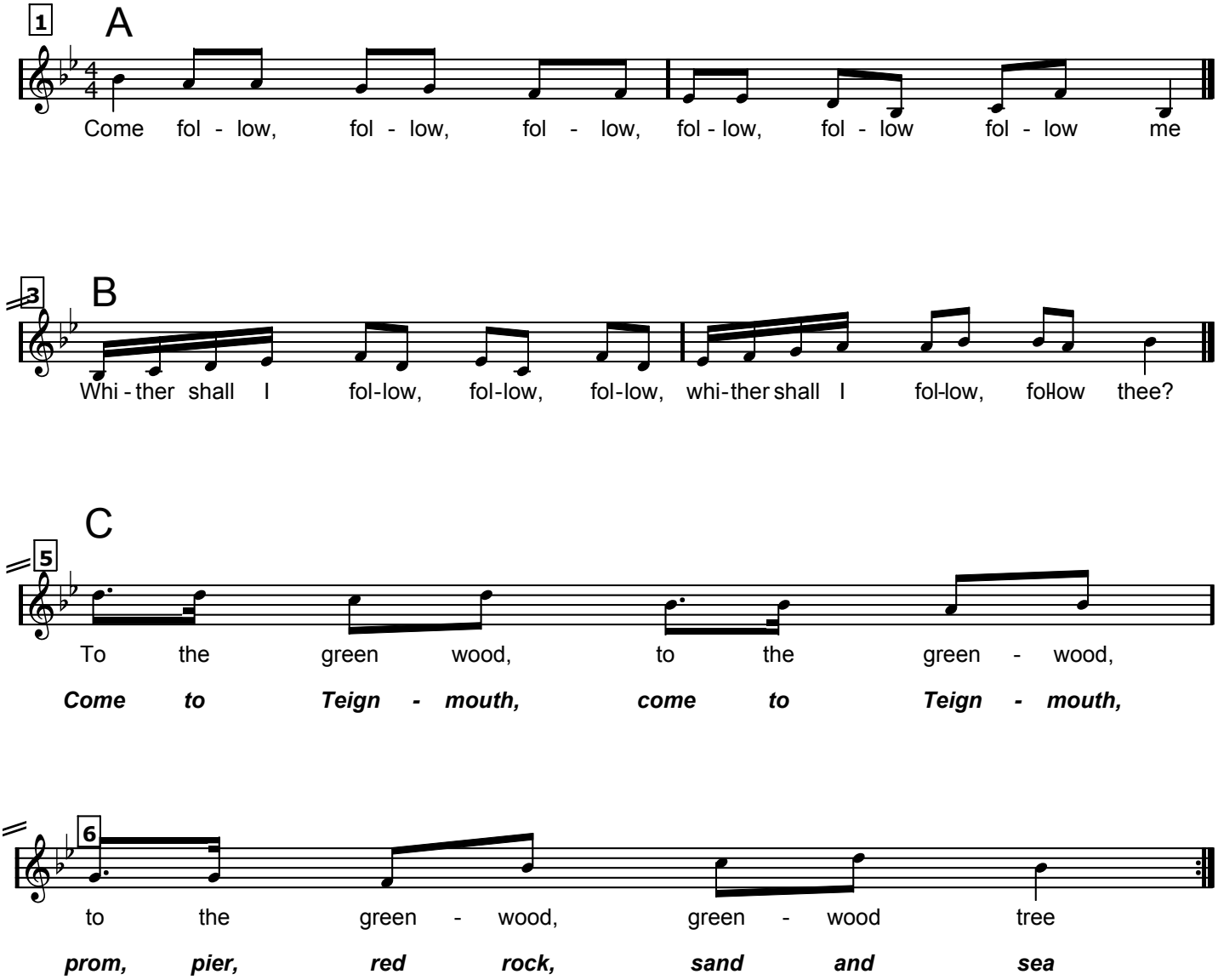
Elizabethan Round